



**ARCHITECTURE**

**JACOB SALINAS & ALONDRA ROJAS, ACADEMIC ADVISOR**



New Student &  
Family Programs

DIVISION OF STUDENT AFFAIRS

**SEE A SLIDE YOU WANT TO REMEMBER?**



**Take a  
Picture!**





# PART 1

Department and Program Overview



# DEPARTMENT OF ARCHITECTURE



Dr. Gregory Luhan,  
FAIA  
Department Head



Dr. Weiling He  
Undergraduate Coordinator



Jacob Salinas  
Academic Advisor III



Alondra Rojas  
Academic Advisor III





# BACHELOR OF SCIENCE IN ARCHITECTURE

- You are joining a department of ~500 undergraduate students.
- Studio-based experience
- Students learn to synthesize solutions in both proposed or real design contexts.
- Opportunities for real-world applications.
- Required Learning Portfolio submission (Studio and some Lecture courses.)
- Department Honors Application available after 1<sup>st</sup> semester.
- Qualifies graduates to pursue a professional M.Arch program.



# DEGREE PROGRAM

## 8 Semester Studio Sequence

- 1<sup>st</sup> Year: Foundations of Design
- 2<sup>nd</sup> Year: Building Scale / Computation
- 3<sup>rd</sup> Year: Study Away / Urban Context
- 4<sup>th</sup> Year: Integrated Studio / Design Research

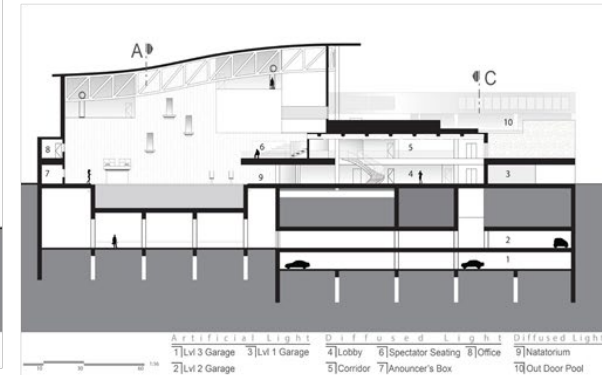
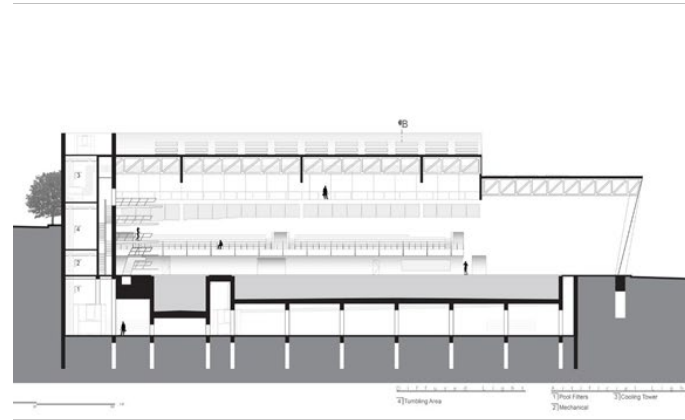



# STUDIO SEQUENCE

- Fall 2024 ARCH 105 / 115
- Spring 2025 ARCH 108
- Fall 2025  
ARCH 205
- Spring 2026  
ARCH 206
- Fall 2026 /Spring 2027  
Study Away or ARCH 305
- Fall 2026 /Spring 2027  
Study Away or ARCH 305
- Fall 2027  
ARCH 405
- Spring 2028  
ARCH 406



# UPPER-LEVEL ADMISSION

- All students enter the program as lower level (ARCL)
- Apply during March of Second Year:
- Turn in Application
- 2.5 GPA
- Complete Upper Level required courses
- At least 54 hours complete in degree plan.
- See it as a progress checkpoint, not a barrier.





# REQUIRED COURSES FOR UPPER LEVEL ADMISSION

## Major Coursework

Completed with a C or Higher

### Studios

ARCH 105/115

ARCH 108

ARCH 205

ARCH 206

### Lectures

ARCH 249

ARCH 250

ARCH 212

ARCH 213

### Seminars

CARC 481

ARCH 281

## Additional Courses

Completed with a D or Higher

### University Core Courses

ENGL 104

MATH 140 \*

MATH 142

PHYS 201

\* Must be completed with a C to  
progress to MATH 142



# SHAMELESS 🙌 EMPHASIS 🙌 FOR 🙌 MATH AND PHYSICS 🙌



\*There were no injuries reported for this incident.





# STUDY AWAY

- During 3rd Year
  - Must be Fall or Spring Semester
  - Study Abroad: Spain or Italy
  - Internship: Student responsible for placement
  - Study at another University (Domestic or Abroad)
  - Enrolled as Full Time Texas A&M students when on TAMU sponsored programs
-

# DEPARTMENT OF ARCHITECTURE MINORS

Students can declare up to two minors. You can find a complete list on the registrar's website.

- Sustainable Architecture and Planning
- Art and Architectural History
- Architectural Fabrication and Product Design
- Architectural Heritage Conservation



# PATH TO LICENSURE

## Education

*National Architectural Accrediting Board (NAAB) accredits all professional programs.*

Bachelor of Science in Architecture **4 years**

M.Arch: **2-3 years**

**OR**

B.Arch: **5 years**

## Experience

Architectural Experience Program (AXP)

3,740 AXP Training Units, can be started after high school

## Examination

Architect Registration Examination (ARE)

## Licensure

After completing the above requirements, you can apply for a license.

Minimum of 8 years in Texas

**IPAL Program:** Integrated  
Path to Architecture  
Licensure

**Valerian Miranda**

Email: [v-miranda@tamu.edu](mailto:v-miranda@tamu.edu)





# WANT TO BE AN ARCHITECT?

The road to becoming an architect is less complicated than you think. Here are the basics:

## EXAMINATION

By passing the Architect Registration Examination® (ARE®), you'll demonstrate proficiency in the skills needed to practice architecture.

## LICENSURE

After you've met the requirements for experience, education, and examination, you can apply for a license. Now you're an architect!

## EXPERIENCE

Once you graduate high school, you can start earning real-world experience through the Architectural Experience Program™ (AXP™).

## CERTIFICATION

Having an NCARB Certificate facilitates licensure in multiple states.

## EDUCATION

In most states, you'll need to earn a degree from a program accredited by the National Architectural Accrediting Board (NAAB).



NCARB

Jumpstart your  
architectural career today!  
[ncarb.org/getlicensed](https://ncarb.org/getlicensed)

THE NATIONAL COUNCIL OF ARCHITECTURAL REGISTRATION BOARDS (NCARB)  
HELPS LICENSURE CANDIDATES REACH THEIR CAREER GOALS.





# PART 2

College Success in Five(ish) Minutes or Less.



# BUILDING AND MATERIALS

- Storage lockers/ bins are in the studio – Available through the Department.
- Majority of courses location in the Langford Buildings.
- Computer Requirements / Studio Material: An updated list will be provided by the department soon.
- Facilities available during 1<sup>st</sup> semester: Makers space, woodshop, ranch (Rellis Campus), ITS.





# COMPUTER REQUIREMENTS

## Hardware

- CPU: Intel i7 Processor (or higher)
- RAM: 16 – 32 GB
- Storage: 1 – 2 TB SSD
- Graphics Card: Nvidia RTX 3060 or better
- Operating System: Windows
- Ports: 2-USB 3.0, HDMI Port or Display Port

## Software (First Year)

- AutoCAD
- Sketchup
- Rhino 7
- Adobe Creative Suite



# CAMPUS RESOURCES

## **The Academic Success Center**

Offers a holistic approach to help students identify roadblocks to academic success and offers resources such as Academic Coaching, SI and tutoring sessions, workshops, etc.

<http://successcenter.tamu.edu/Home>

## **Study Hub**

Connects students to free academic support resources on campus. Students can search by course, type of support, and location.

<http://studyhub.tamu.edu/>

## **Student Counseling Services**

Provides short term counseling and crisis intervention services to students of TAMU.

<http://scs.tamu.edu/>

## **Disability Services**

Offers accommodations coordination, evaluation referral, disability-related information, assistive technology services, sign language interpreting & transcription services for academic purposes.

<http://disability.tamu.edu/>



# ADVISING: ADVISOR RESPONSIBILITIES

- Help you with your degree plan, courses, and graduation requirements.
- Process paperwork for Q-drops, Minor forms, etc.
- Help with academic issues, professors, or personal concerns, and inform you of campus resources in case additional assistance is needed.
- Be a resource for you!





# TIPS FOR SUCCESS IN ARCH

- Go to Class.
- Think of studio as needing the same amount of time as TWO regular courses.
- Interact with your professors and campus resources EARLY and OFTEN
- Meet with your academic advisor
- CHECK YOUR EMAIL
- Include your UIN in your Email.
- There is no Right or Wrong answer.



# EMAILING YOUR ADVISOR (OR ANYONE, REALLY)

- Dear Sent From My Iphone, Please Include your name and UIN.
- Include Pertinent Information (Ex. Course section number, CRN number)
- Check Your Resources first, especially during peak times. (Ex. Transfer Course Equivalency, [catalog.tamu.edu](http://catalog.tamu.edu), Weekly Newsletter email)
- Allow an Appropriate Amount of Time for a response. Plan Questions and Research Potential Issues ahead of time.
- **Email is Not** a replacement for an appointment.



# SCHEDULING APPOINTMENTS: [HTTPS://TAMU.CAMPUS.EAB.COM/](https://tamucampus.eab.com/)

Get to graduation using  
the Navigate Student app



Download **Navigate** today!

- Search **Navigate Student** in the app stores to download
- Select Texas A&M University – College Station
- Log in using your NetID and password

***New - Schedule your appointments in the app***

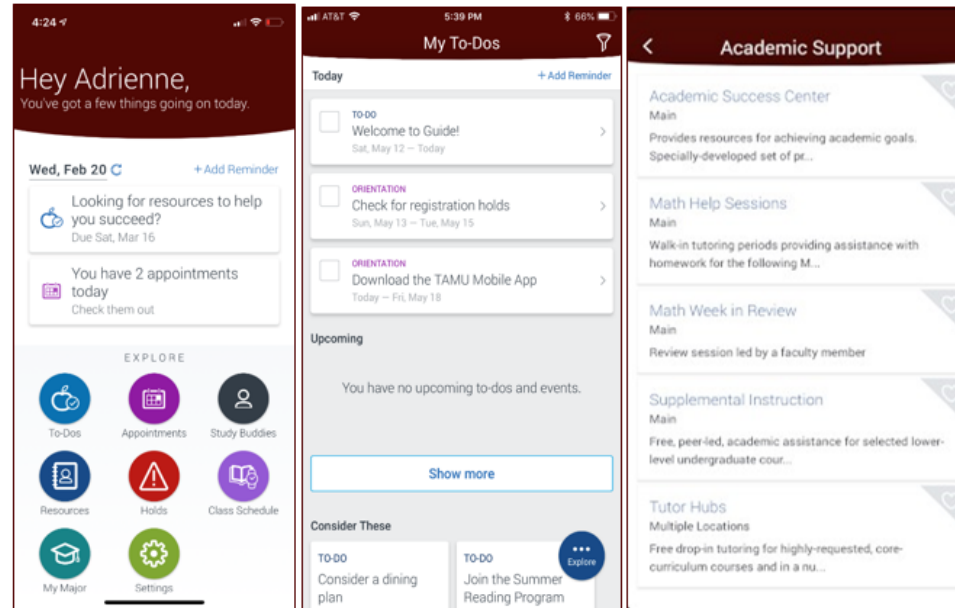



# GET INVOLVED (WITH MODERATION)!

- Jobs for Aggies: Connects students with on and off campus employment opportunities
- Find student organizations at <https://studentactivities.tamu.edu/>
- Several organization opportunities within the College of Architecture, including the American Institute of Architects Student Chapter (AIAS) and the National Organization of Minority Architecture Students (NOMAS).



# SCHOLARSHIPS

- Department of Architecture Scholarships: Due December each year.
- College of Architecture Scholarships
- FAFSA.gov or TASFA application
- University Returning Student Scholarship Application
- University Study Abroad Scholarships
- A&M Clubs, Aggie Moms' Clubs, Lions Clubs, etc.
- **If you do not apply, there is a 100% chance you will not get a scholarship.**





# **PART 3**

Scheduling and Course Information (Or Why You All Showed up Today)





**LOOK AT ME! I'M WOODY!**

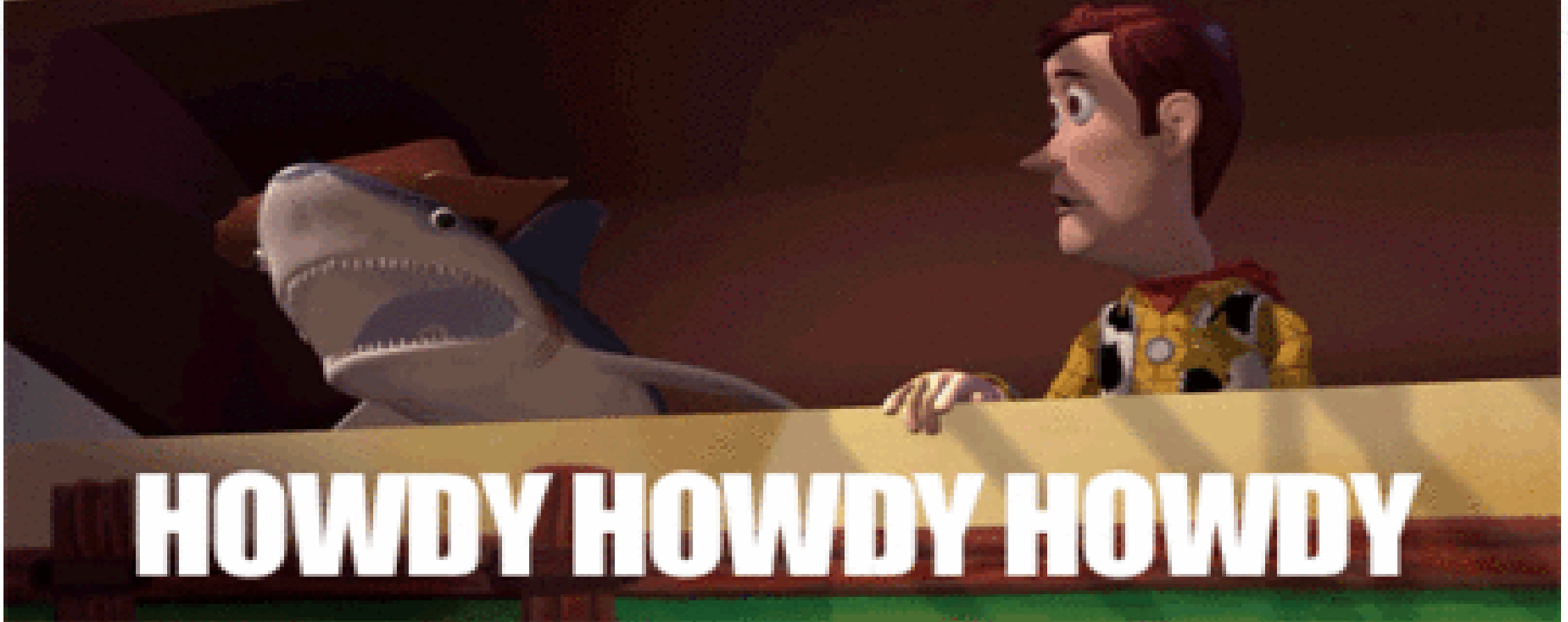

**Little Known Fact: Most Registration Dilemmas Were Solved in 1995. You're Welcome, Ags.**



# COURSE NUMBERS

ENDS/ARCH	105	500	02023
Course Abbreviation	Course Number	Course Section Number	Course Reference Number (CRN)
Which department does this course belong to?	Same abbreviation? Same Course Number? Will give the same credit and learning objectives.	Logistics: Location, Time, Days the course meets, Professor	Can be used to look up and register for classes. Needed to email registration questions to advisors.

## Section Numbers and What They Mean:

**200s:** HONORS courses

**500s:** Regular courses

**598/ 599/ 700:** Distance Ed., Web Based, or Hybrid (more \$)

**800s:** Mostly Hybrid – Half online, half in class

**900s:** Writing Intensive \*Exception: KINE 120\*



# SPECIAL REQUIREMENTS

## Foreign Language

Two years of the SAME language in high school (Final high school transcript) or two semesters of the SAME language in college.

## Corps of Cadets

NVSC, MLSC, AERS or SOMS

## Shop Safety Course

CARC 485

## Living Learning Community, etc.

Typically a UGST course





# TRANSFER COURSES

- Research community college classes early. Some courses have prerequisites and fill up quickly.
- [Admissions.tamu.edu](https://admissions.tamu.edu) → Transfer → Transfer Course Equivalency
- I cannot find these classes for you. I do not have access to class availability, schedules, or prerequisite requirements.
- Send official transcript to A&M Admissions, NOT ME.

If you have not submitted final dual credit/transfer transcripts or AP Scores, make sure you do not sign up for classes you already have credit for. I can only account for classes currently in Howdy.



# BUILDING YOUR SCHEDULE

Yes, There is a Strategy. Yes, it Works.

Start Strong! By Maximizing Your Major Experience, GPA,  
and College Transition.

**STUDIO**



**ARCH LECTURE  
COURSE(S)**



**SUCCESS SEMINAR OR OTHER  
COURSE**



**CORE CLASS**



# SCHEDULING COURSES

- Studios are Monday / Wednesday / Friday
  - Morning or Afternoon Sessions
- ARCH Lectures are Tuesday / Thursday
  - Review times and section numbers





# GO AGGIE SCHEDULE BUILDER (NEW)

[Build Schedule](#)

[Shopping Cart \(0\)](#)

[Current Schedule \(0\)](#)

[Help](#)

[Sign out](#)



## Select Term

Term

- Spring 2024 - Half Year Term
- Summer 2024 - College Station
- Summer 2024 - Galveston
- Summer 2024 - Qatar
- Fall 2024 - College Station
- Fall 2024 - Galveston
- Fall 2024 - Qatar
- Fall 2024 - Half Year Term
- Full Yr Professional 2024-2025

[Save and Continue](#)



# AGGIE SCHEDULE BUILDER

[Build Schedule](#)

[Shopping Cart \(0\)](#)

[Current Schedule \(1\)](#)

[Help](#)

[Sign out](#)



Term

Summer 2024 - College Station

[Change](#)

Course Status

Open Classes Only

[Change](#)

Sessions

All Sessions Selected

[Change](#)

Instruction Modes

All Instruction Modes Selected

[Change](#)

UIN: 924007862

Instructions: Add desired courses and breaks and click Generate Schedules button!



## Courses

[+ Add Course](#)

Add the courses you wish to take for the upcoming term.

## Breaks

[+ Add Break](#)

Add times during the day you do not wish to take classes.

## Schedules

[Advanced Options](#)

[View Schedules](#)

[Generate Schedules](#)

[Compare](#)

[i](#) Select at least two schedules to compare side by side



# AGGIE SCHEDULE BUILDER

[Build Schedule](#)

[Shopping Cart \(0\)](#)

[Current Schedule \(0\)](#)

[Help](#)

[Sign out](#)

## Add Courses for Summer 2024 - College Station

By Subject

By Section  
Attributes

By Instructor

By CRN

Subject

Select Subject...

Course

Select Course...

[← Back to Generate Schedules](#)

[+ Add Course](#)

## Courses

Choose a Course and click Add Course





# AGGIE SCHEDULE BUILDER

Build Schedule

Shopping Cart (0)

Current Schedule (0)

Help

Sign out

## Add Courses for Summer 2024 - College Station

By Subject

By Section  
Attributes

By Instructor

By CRN

### Courses

Choose a Course and click Add Course

Subject ARCH - Architecture

Course Select Course...

105 Design Foundations I

115 Design Communication Foundations I

212 Social and Behavioral Factors in Design

216 Computational Methods in Architecture

249 Survey of World Architecture History I

250 Survey of World Architecture History II

Back to Generate Schedule



# AGGIE SCHEDULE BUILDER

Build Schedule

Shopping Cart (0)

Current Schedule (0)

Help

Sign out

## Add Courses for Summer 2024 - College Station

By Subject

By Section  
Attributes

By Instructor

By CRN

Subject

ARCH - Architecture

Course

105 Design Foundations I

### ARCH - Architecture 105 - Design Foundations I

Design Foundations I. (1-8). Credit 4. Architectural design principles; development of skills in perception, thought and craft as they apply to the formation of two- and three-dimensional relationships; design attitudes and environmental awareness. Prerequisites: Grade of C or better in ARCH 115 and concurrent enrollment; major in Architecture.

Back to Generate Schedules

+ Add Course

## Courses

- ARCH 105  
Design Foundations I
- ARCH 115  
Design Communication Foundations I
- ARCH 249  
Survey of World Architecture History I
- MATH 140  
Mathematics for Business and Social Sciences

# AGGIE SCHEDULE BUILDER

Build Schedule

Shopping Cart (0)

Current Schedule (0)

Help

Sign out



Term Summer 2024 - College Station

Change

Course Status Open Classes Only

Change

Sessions All Sessions Selected

Change

Instruction Modes All Instruction Modes Selected

Change

UIN: 130007017

You are not currently eligible to register. You can still use the Aggie Schedule Builder and save your Registration Cart but you will not be able to register.



Instructions: Add desired courses and breaks and click Generate Schedules button!



## Courses

+ Add Course

Select All



ARCH 105  
Design Foundations I

Sections

Prerequisites

ARCH 115  
Design Communication Foundations I

Sections

Prerequisites

ARCH 249  
Survey of World Architecture History I

Sections

MATH 140  
Mathematics for Business and Social Sciences

Sections

## Breaks

+ Add Break

Add times during the day you do not wish to take classes.

## Schedules

Advanced Options

View Schedules

Generate Schedules

Shuffle





# AGGIE SCHEDULE BUILDER

Build Schedule

Shopping Cart (0)

Current Schedule (0)

Help

Sign out

## ARCH - Architecture 249

### Survey of World Architecture History I

Please select the classes you wish to include.

Enabled (4 of 4)

Advanced Filters

<input checked="" type="checkbox"/>	CRN #	Subject	Course	Section	Credits	Seats Open	Instruction Mode	Day(s) & Location(s)
<input checked="" type="checkbox"/>	<a href="#">i</a> 16670	ARCH	249	200	3	10	Traditional Face-to-Face (F2F)	TTh 9:35am - 10:50am 08/22/2023 - 12/12/2023 ARCB 101
	<b>Honors</b>	<b>Restrictions</b>	Instructor: Glowacki, Kevin					
<input checked="" type="checkbox"/>	<a href="#">i</a> 16566	ARCH	249	501	3	29	Traditional Face-to-Face (F2F)	TTh 9:35am - 10:50am 08/22/2023 - 12/12/2023 ARCB 101
	<b>Restrictions</b>	Instructor: Glowacki, Kevin						
<input checked="" type="checkbox"/>	<a href="#">i</a> 16671	ARCH	249	502	3	116	Traditional Face-to-Face (F2F)	TTh 9:35am - 10:50am 08/22/2023 - 12/12/2023 ARCB 101
	<b>Restrictions</b>	Instructor: Glowacki, Kevin						
<input checked="" type="checkbox"/>	<a href="#">i</a> 26869	ARCH	249	700	3	186	Web Based	08/21/2023 - 12/12/2023 - ONLINE
	<b>Restrictions</b>	Instructor: Caffey, Stephen						

Back

Save & Close

# AGGIE SCHEDULE BUILDER

## Schedules

 Advanced Options

 View Schedules

 Generate Schedules

 Shuffle

Generated 183 Schedules 

 Compare

 Select at least two schedules to compare side by side

View 1   105-ARCH-511, 115-ARCH-512, 249-ARCH-501, 140-MATH-513

View 2   105-ARCH-507, 115-ARCH-510, 249-ARCH-501, 140-MATH-510

View 3   105-ARCH-507, 115-ARCH-510, 249-ARCH-501, 140-MATH-509

View 4   105-ARCH-507, 115-ARCH-510, 249-ARCH-501, 140-MATH-506

View 5   105-ARCH-507, 115-ARCH-510, 249-ARCH-501, 140-MATH-501

View 6   105-ARCH-506, 115-ARCH-510, 249-ARCH-501, 140-MATH-513

View 7   105-ARCH-506, 115-ARCH-510, 249-ARCH-501, 140-MATH-512

View 8   105-ARCH-506, 115-ARCH-510, 249-ARCH-501, 140-MATH-505



# AGGIE SCHEDULE BUILDER

Build Schedule

Shopping Cart (0)

Current Schedule (0)

Help

Sign out

## Potential Schedule for Summer 2024 - College Station

Back

Print

Email

Send to Shopping Cart



Shuffle



Schedule 25 of 183



UIN: 130007017

You are viewing a potential schedule only and you must still register.



Status	CRN #	Subject	Course	Section	Credits	Seats Open	Instruction Mode	Day(s) & Location(s)
Not Enrolled	54479	ARCH	105	510	4	15	Traditional Face-to-Face (F2F)	MW 12:40pm - 3:05pm 08/21/2023 - 12/11/2023 ARCC 204CA F 1:50pm - 3:50pm 08/25/2023 - 12/08/2023 ARCC 204CA 2 More
<b>Prerequisites</b> Instructor: Borges Gonzalez, Alejandro								
Not Enrolled	54575	ARCH	115	510	3	15	Traditional Face-to-Face (F2F)	W 3:35pm - 5:55pm 08/23/2023 - 12/06/2023 ARCC 204CA M 4:26pm - 5:25pm 08/21/2023 - 12/11/2023 ARCC 204CA 1 More
<b>Prerequisites</b> Instructor: Not Assigned								
Not Enrolled	16566	ARCH	249	501	3	29	Traditional Face-to-Face (F2F)	TTh 9:35am - 10:50am 08/22/2023 - 12/12/2023 ARCB 101
<b>Restrictions</b> Instructor: Glowacki, Kevin								
Not Enrolled	34790	MATH	140	510	3	138	Traditional Face-to-Face (F2F)	TTh 8:00am - 9:15am 08/22/2023 - 12/12/2023 HELD 100
<b>Instructor:</b> Not Assigned								
13								





# AGGIE SCHEDULE BUILDER

Build Schedule

Shopping Cart (4)

Current Schedule (0)

Help

Sign out

## Shopping Cart for Summer 2024 - College Station

Email

Edit Cart

Print

Register

CRN #	Subject	Course	Section	Credits	Seats Open	Instruction Mode	Day(s) & Location(s)
  54479	ARCH	105	510	4	15	Traditional Face-to-Face (F2F)	MW 12:40pm - 3:05pm 08/21/2023 - 12/11/2023 ARCC 204CA F 1:50pm - 3:50pm 08/25/2023 - 12/08/2023 ARCC 204CA 2 More
<b>Prerequisites</b>							
Instructor: Borges Gonzalez, Alejandro							
  54575	ARCH	115	510	3	15	Traditional Face-to-Face (F2F)	W 3:35pm - 5:55pm 08/23/2023 - 12/06/2023 ARCC 204CA M 4:26pm - 5:25pm 08/21/2023 - 12/11/2023 ARCC 204CA 1 More
<b>Prerequisites</b>							
Instructor: Not Assigned							
  16566	ARCH	249	501	3	29	Traditional Face-to-Face (F2F)	TTh 9:35am - 10:50am 08/22/2023 - 12/12/2023 ARCB 101
<b>Restrictions</b>							
Instructor: Glowacki, Kevin							
  34790	MATH	140	510	3	138	Traditional Face-to-Face (F2F)	TTh 8:00am - 9:15am 08/22/2023 - 12/12/2023 HELD 100
Instructor: Not Assigned							
					13		

# COMPLETE REQUIREMENTS FOR REGISTRATION

Action Item Processing

## Action Item Processing

### Welcome

You have the following items that require your attention.

#### Requirements for Registration

0 of 2

[Instructions](#)

[Terms of Use](#)  End Date:05/30/2099 Pending

Please click on the 'Terms of Use' label above to view and read the Terms of Use displayed to the right and click "I AGREE" to register for classes.

---

[Distance Education Location Update](#)  End Date:05/30/2099 Pending

Please click on the 'Distance Education Location Update' label above and provide your location information on the right side of the page.

## Terms of Use

### College Station and Galveston Campus Terms of Use:

By registering for classes at Texas A&M University (the University), I hereby agree to the University's terms and policies governing enrollment as published on the [University Student Rules](#) and other University web pages pertaining to registration; including but not limited to the following:

- I accept full responsibility to pay all tuition, fees and other associated costs assessed as a result of my registration and/or receipt of services on or before their due date.
- I understand and agree that if I fail to pay my student account bill or any monies due and owing Texas A&M University by the scheduled due date, Texas A&M University will assess late payment and/or late registration charges.
- I understand that I must drop my classes in Howdy before the first day of the semester to avoid paying all or a portion of my registration charges.
- I understand and agree that if I drop or withdraw from some or all of the classes for which I register, I will be responsible for paying all or a portion of tuition and fees in accordance with the published tuition refund schedule at <https://sbs.tamu.edu/accounts->

I AGREE 





# FOLDER OVERVIEW

The Moment You've All Been Waiting For...





# ADVISING SHEET

NAME: \_\_\_\_\_

UIN: \_\_\_\_\_

School of Architecture  
BS ARCHITECTURE ADVISING SHEET



EARNED HOURS: \_\_\_\_\_

CUM GPA: \_\_\_\_\_

CATALOG TERM: 2024

MINOR: \_\_\_\_\_

CORE COURSEWORK			HR	Status	MAJOR COURSEWORK			HR	Status	NOTES	ADDITIONAL COURSEWORK			
<b>COMMUNICATION</b>					<b>LOWER LEVEL DESIGN STUDIOS</b>							<b>MINOR/CERTIFICATE</b>		
ENGL104			3		ARCH 105			4		TAKE SAME SECTION	Status	HR	COURSE	
Communication Elective			3		ARCH 115			3					FYEX 101 (FR Only)	
<b>MATH</b>					ARCH 108			3						
MATH 140 or MATH 152			3/4		ARCH 205			4		Fall Course, UWRT				
MATH 142 or MATH 151			3/4		ARCH 208			3		Spring Course				
<b>LIFE &amp; PHYSICAL SCIENCE</b>					<b>LECTURE COURSES REQUIRED FOR UPPER LEVEL</b>									
PHYS201			4		ARCH212			3						
Life & Physical Science Elective			4		ARCH248			3						
KINE 120 OR Lab by itself			1		ARCH250			3						
<b>US HISTORY</b>					ARCH213			3						
HIST 105			3		<b>SEMINAR COURSES REQUIRED FOR UPPER LEVEL</b>									
HIST 108			3		CARC 481			1		FALL ONLY, with ARCH 205				
<b>POLITICAL SCIENCE</b>					ARCH 281			1						
POLS208			3		<b>ADDITIONAL ARCH LECTURE COURSES</b>									
POLS207			3		ARCH 330			3		Fall ONLY				
<b>FOREIGN LANGUAGE</b>					ARCH 350			3		After ARCH 248/250				
2 Yrs H.S. OR 1 Yr. College					Directed Elective			3						
<b>CULTURAL DISCOURSE</b>					Directed Elective			3						
			3		<i>Directed Electives Chosen From Approved List</i>									
					<b>STUDY AWAY</b>									
					CARC301(6), CARC311(3), CARC331(2)			12		Study Abroad				
					ARCH 494(9) & ARCH 485(3)					Internship				
					<b>STRUCTURES &amp; SYSTEMS</b>									
					ARCH 331			3						
					ARCH 335			3						
					ARCH 431			2						
					ARCH 435			2						
					<b>UPPER LEVEL DESIGN STUDIOS</b>									
					ARCH 305			3		LWRT				
					ARCH 405			3						
					ARCH 408			3						

KEY	
<span style="background-color: #000080; color: white; padding: 2px;"> </span>	COURSE COMPLETED
<span style="background-color: #0000FF; color: white; padding: 2px;"> </span>	COURSE IN PROGRESS
<span style="background-color: #FFD700; padding: 2px;"> </span>	TAKE NEXT SEMESTER
<span style="background-color: #808080; padding: 2px;"> </span>	Course Correction Needed

**NOTES**

1. Left column: Select from the University Core Curriculum.
2. Right column: Required major coursework.
3. BOLD courses are required for application to Upper Level.
4. All independent study courses (ARCH and CARC 485 and X91) must be approved by the department.
5. It is the student's responsibility to check pre-requisites and verify requirements in the University Catalog.
6. Find all catalog and core requirements at [catalog.tamu.edu](http://catalog.tamu.edu).

# CATALOG.TAMU.EDU



CALENDAR | MAPS | CONTACT US

Search  Search

FUTURE STUDENTS PARENTS CURRENT STUDENTS FORMER STUDENTS FACULTY & STAFF VISITORS

## TEXAS A&M CATALOGS

PRINT CATALOG

PURPOSE OF CATALOGS

ACCREDITATION

### Purpose of Catalogs

The Undergraduate and Graduate and Professional catalogs provide information about the academic programs of Texas A&M University to students, prospective students, faculty and staff of the University. Included is information concerning admissions, academic regulations and requirements, services available to students, academic offerings and a list of the administrative officers and faculty of the University. While every effort has been made to make this catalog as complete and accurate as possible, changes may occur at any time in requirements, deadlines, fees, curricula and courses listed in these catalogs.

Students should refer to [Howdy](#), for course offerings in any given semester. For administrative reasons, because of insufficient enrollment or because of limited resources, any given course might not be offered in the announced semester.

This catalog was prepared in advance of its effective date; therefore, the course descriptions may vary from actual course content. The provisions of the catalogs do not constitute a contract, express or implied, between any applicant, student, faculty or staff member of Texas A&M University or The Texas A&M University System. These catalogs are for informational purposes only. The University reserves the right to change or alter any statement herein without prior notice. Neither catalog should be interpreted to allow a student who begins his or her education under either catalog to continue the program under the provisions in that catalog.

2019-2020 CATALOG  
UNDERGRADUATE CATALOG  
GRADUATE AND PROFESSIONAL CATALOG  
ARCHIVES



# UNDERGRADUATE CATALOG → COLLEGE OF → ARCHITECTURE MAJORS → ARCHITECTURE → PROGRAM REQUIREMENTS

CALENDAR | MAPS | CONTACT US

Search

[FUTURE STUDENTS](#) | [PARENTS](#) | [CURRENT STUDENTS](#) | [FORMER STUDENTS](#) | [FACULTY & STAFF](#) | [VISITORS](#)

## ENVIRONMENTAL DESIGN ARCHITECTURAL STUDIES - BED

PRINT CATALOG

[Home](#) > [Undergraduate Catalog](#) > [College of Architecture](#) > [Architecture](#) > Environmental Design Architectural Studies - BED

OVERVIEW

PROGRAM REQUIREMENTS

First Year		Semester Credit Hours
<b>Fall</b>		
<a href="#">ARCH 249</a>	Survey of World Architecture History I	3
<a href="#">ARCH 281</a>	Seminar in Contemporary Architecture	1
<a href="#">ENDS 105</a>	Design Foundations I	4
<a href="#">ENDS 115</a>	Design Communication Foundations	3
Select one of the following:		3
<a href="#">MATH 140</a>	Mathematics for Business and Social Sciences	
<a href="#">MATH 141</a>	Finite Mathematics	
<a href="#">MATH 152</a>	Engineering Mathematics II	
<b>Semester Credit Hours</b>		<b>14</b>
<b>Spring</b>		
<a href="#">ARCH 250</a>	Survey of World Architecture History II	3
<a href="#">ENDS 108</a>	Design and Visual Communication Foundations II	5
<a href="#">ENGL 104</a>	Composition and Rhetoric	3
<a href="#">MATH 142</a> or <a href="#">MATH 151</a>	Business Calculus or Engineering Mathematics I	3
<a href="#">Cultural discourse</a> <sup>1</sup>		3
<b>Semester Credit Hours</b>		<b>17</b>

### 2019-2020 CATALOG

**UNDERGRADUATE CATALOG**

- UNIVERSITY ACADEMIC CALENDARS
- BOARD OF REGENTS AND ADMINISTRATIVE OFFICERS
- GENERAL INFORMATION
- TUITION, FEES AND OTHER FINANCIAL INFORMATION
- UNIVERSITY POLICIES
- INTERNATIONAL OPPORTUNITIES FOR STUDENTS
- HONORS AND UNDERGRADUATE RESEARCH
- TRANSITION ACADEMIC PROGRAMS
- UNIVERSITY STUDIES DEGREES
- INTERDISCIPLINARY PROGRAMS
- COLLEGE OF AGRICULTURE AND LIFE SCIENCES
- COLLEGE OF ARCHITECTURE**
- ARCHITECTURE**
- ENVIRONMENTAL DESIGN ARCHITECTURAL STUDIES - BED
- CONSTRUCTION SCIENCE
- LANDSCAPE ARCHITECTURE AND URBAN PLANNING
- UNIVERSITY STUDIES PROGRAMS
- VISUALIZATION
- MAYS BUSINESS SCHOOL
- COLLEGE OF DENTISTRY
- COLLEGE OF EDUCATION AND HUMAN DEVELOPMENT
- COLLEGE OF ENGINEERING
- COLLEGE OF GEOSCIENCES
- COLLEGE OF LIBERAL ARTS







# WELCOME TO ARCHITECTURE!

Registration will occur at the SCC Building.

**Turn in Academic Understanding and Talent Release Forms!**

**[Jsalinas@arch.tamu.edu](mailto:Jsalinas@arch.tamu.edu)**

**[Arojas@arch.tamu.edu](mailto:Arojas@arch.tamu.edu)**





New Student &  
Family Programs  
DIVISION OF STUDENT AFFAIRS

## CONTACT US

 Student Life @ Student Services Building

 979.845.5826

 [nsfp@tamu.edu](mailto:nsfp@tamu.edu)

## FOLLOW US

 @NewAggie

 @nsfptamu

 @nsfptamu

 New\_aggie